

SOUTH SIDE ELEVATION

ole

Planning Permit No. C/20/15.7/90

APPROVED

SUBJECT TO THE CONDITIONS IN THIS OFFICE LETTER.

No. C/1928/90 Date: 7.9.90

24/9/90

FOR MEMBER SECRETARY
MADRAS METROPOLITAN
DEVELOPMENT AUTHORITY
MADRAS - 600 008.

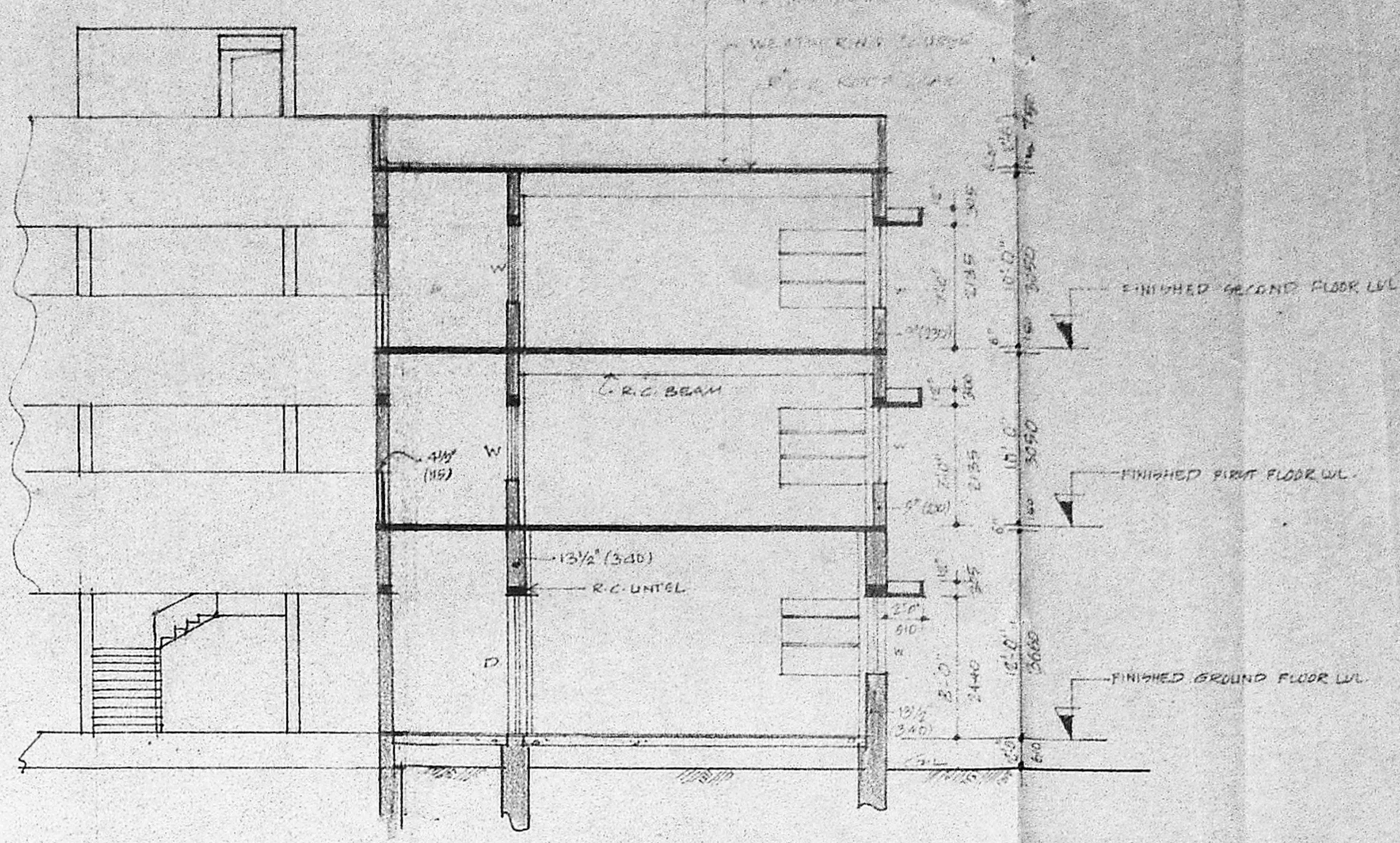

SECTION (X-X)

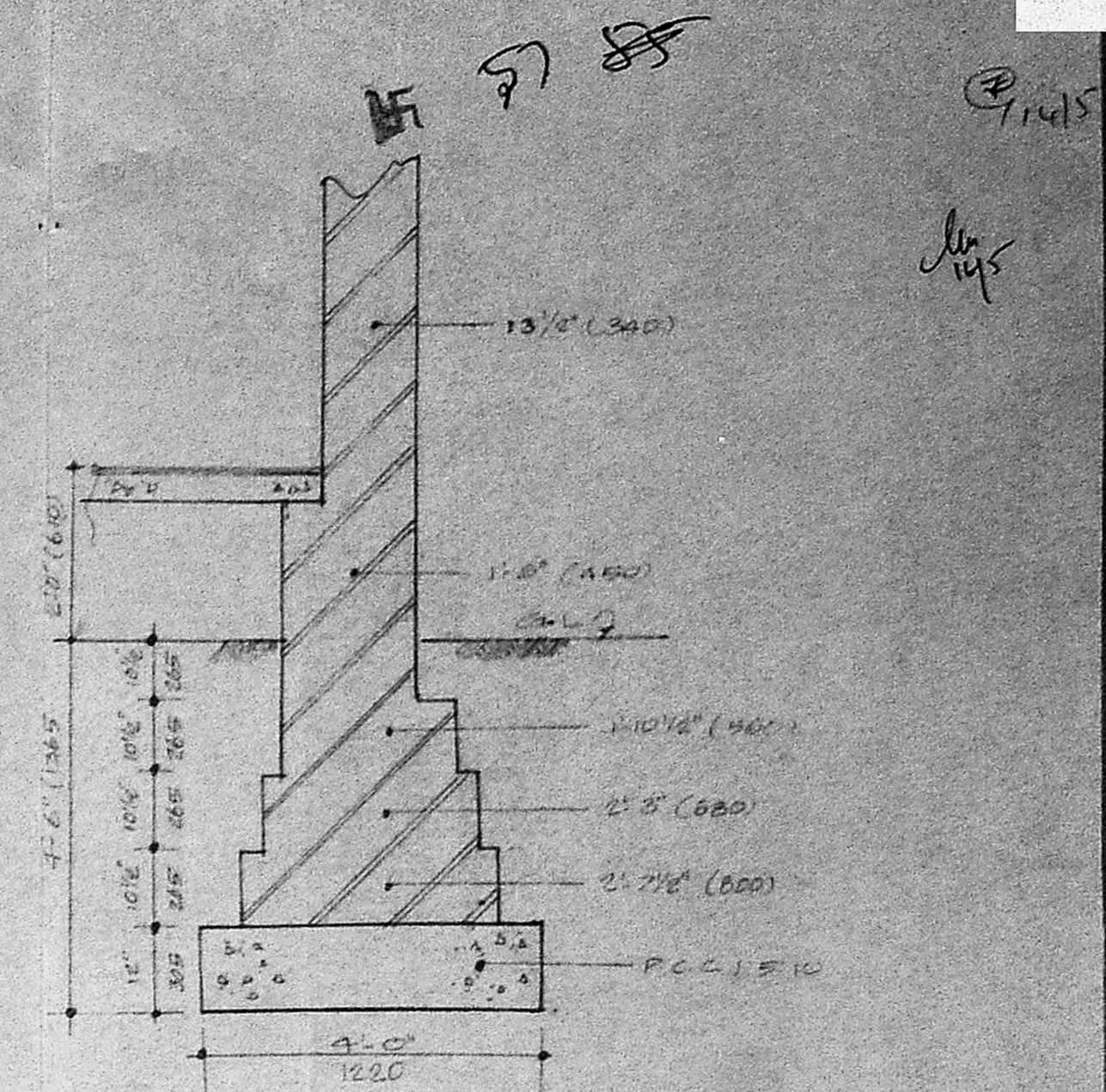

TYP DETAILS OF 13 1/2" (340) THK WALL FOUNDATION

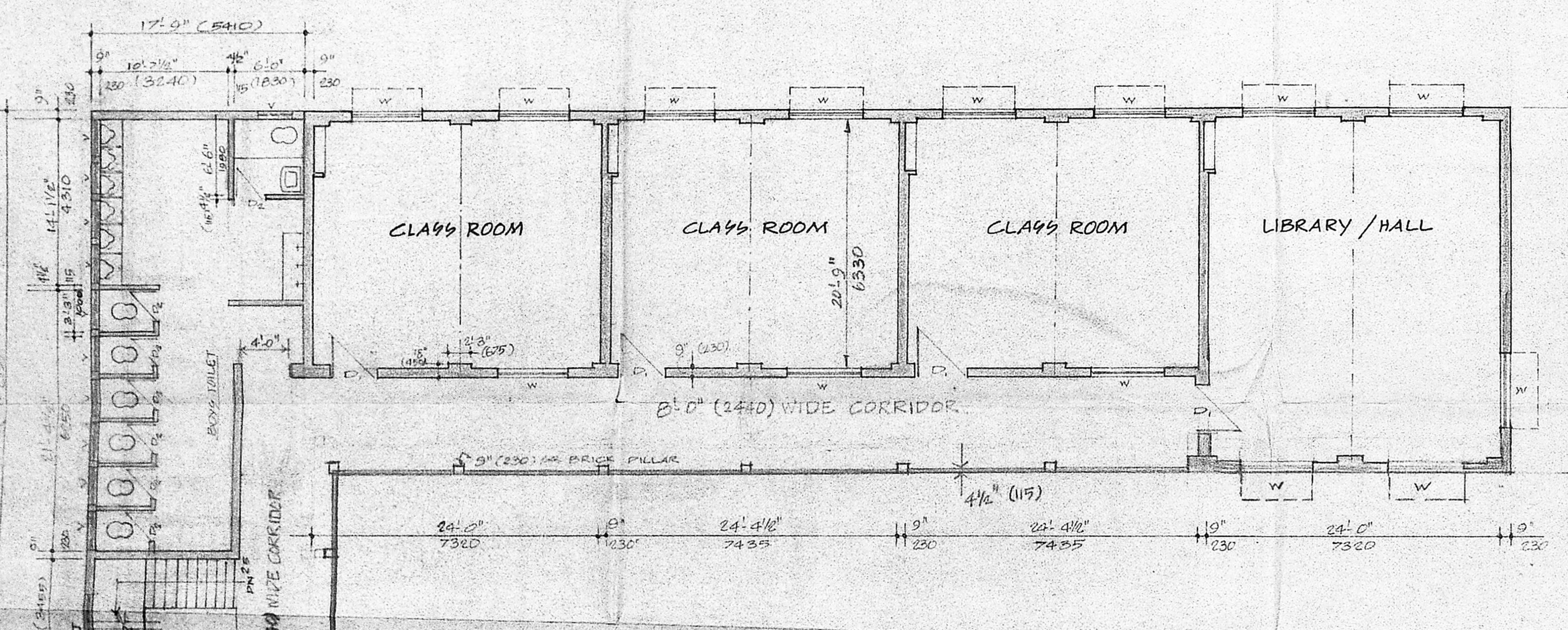

FIRST FLOOR PLAN (SECOND FLOOR SIMILAR TO FIRST FLOOR)

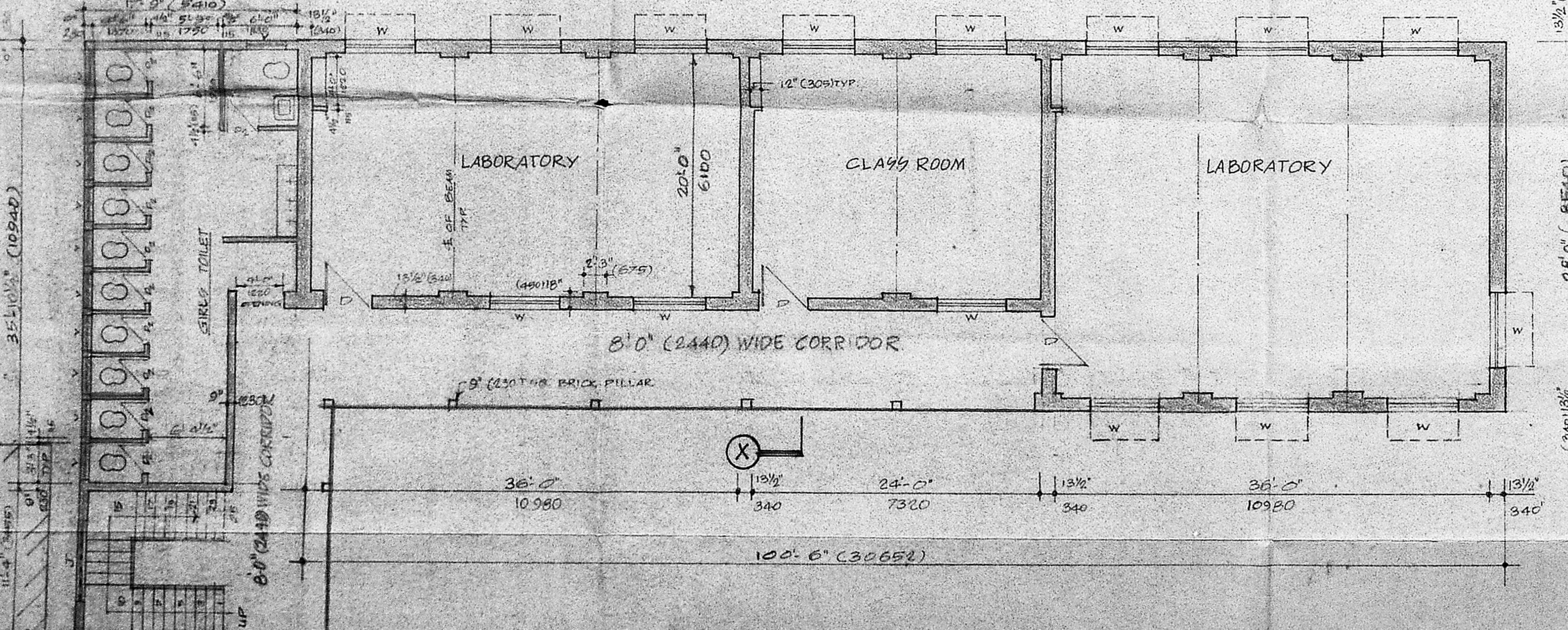

GROUND FLOOR PLAN

TREAD : 10" (250)
RISER : 6" (150)
WIDTH OF STAIR : 4'-0" (1220)

SCHEDULE OF JOINERY

D. T.W. DOOR	4'-0" x 6'-0" (1220 x 2140)
D. " " "	4'-0" x 7'-0" (1220 x 2180)
D ₂ " " "	2'-6" x 7'-0" (780 x 2180)
W. T.W. WINDOW	6'-0" x 4'-6" (1830 x 1365)
V. VENTILATOR	2'-0" x 2'-0" (610 x 610)
J. R.C. JALL	6'-0" x 4'-0" (1830 x 1240)



- EXISTING
- PROPOSED
- BOUNDARY
- ROAD

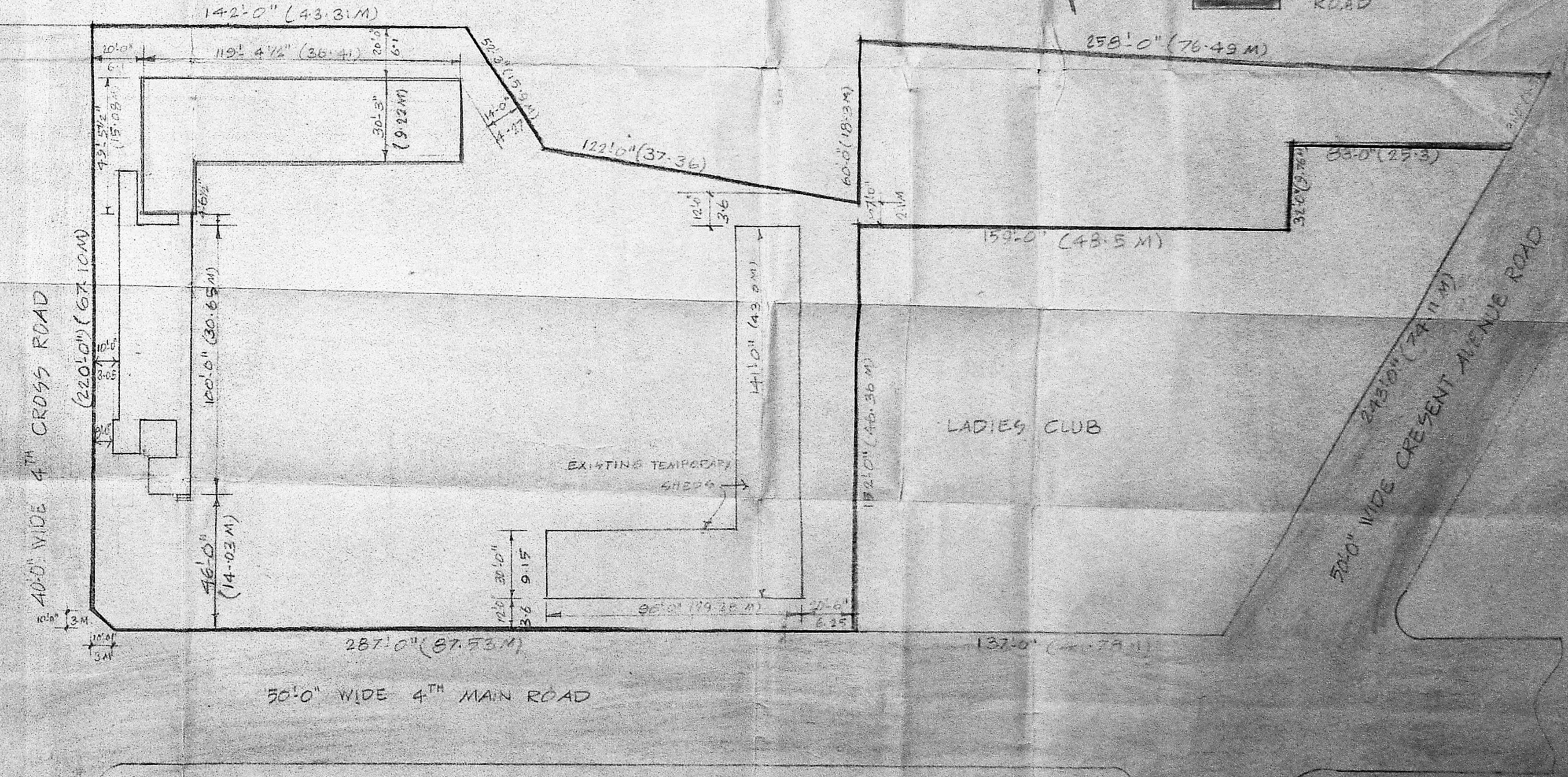

SITE PLAN - SCALE 1" = 32'-0" / 1" = 400'

EXISTING GROUND FLOOR & FIRST FLOOR
SANCTIONED C/293/89 DT. 16.10.89
AS PER LETTER NO. B16/89 DT. 16.10.89

EXISTING SECOND FLOOR SANCTIONED
C/PP/113/89 DT. 14.8.89
AS PER LETTER NO. C/2386/89

PROPOSED ADDITIONS TO THE EXISTING SCHOOL
BUILDING 'BALABRINDAVAN'
4TH CROSS ROAD, GANDHI NAGAR, ADYAR, MADRAS

OWNER: For BALA BRINDAVAN, V. Sankar, Secretary.

SCALE 1" = 6'-0" / 1" = 100'

DATES: 15.8.89

T.G. KRISHNAMURTHY RAO, Civil Engineer, Class I Licensed Surveyor No. 370, CORPORATION OF MADRAS, 610 SANTH AVENUE, LICILING, KENYAVU ROAD, MADRAS 600 008.